

**CONCRETE PAD REQUIREMENTS & OFFSET BLOCK SLAT INSTALL**  
SCALE = 1:24

INSTALLER NOTE:  
BEFORE STACKING SLATS  
HAVE SLAT PADS PLACED  
ON BASPLATE

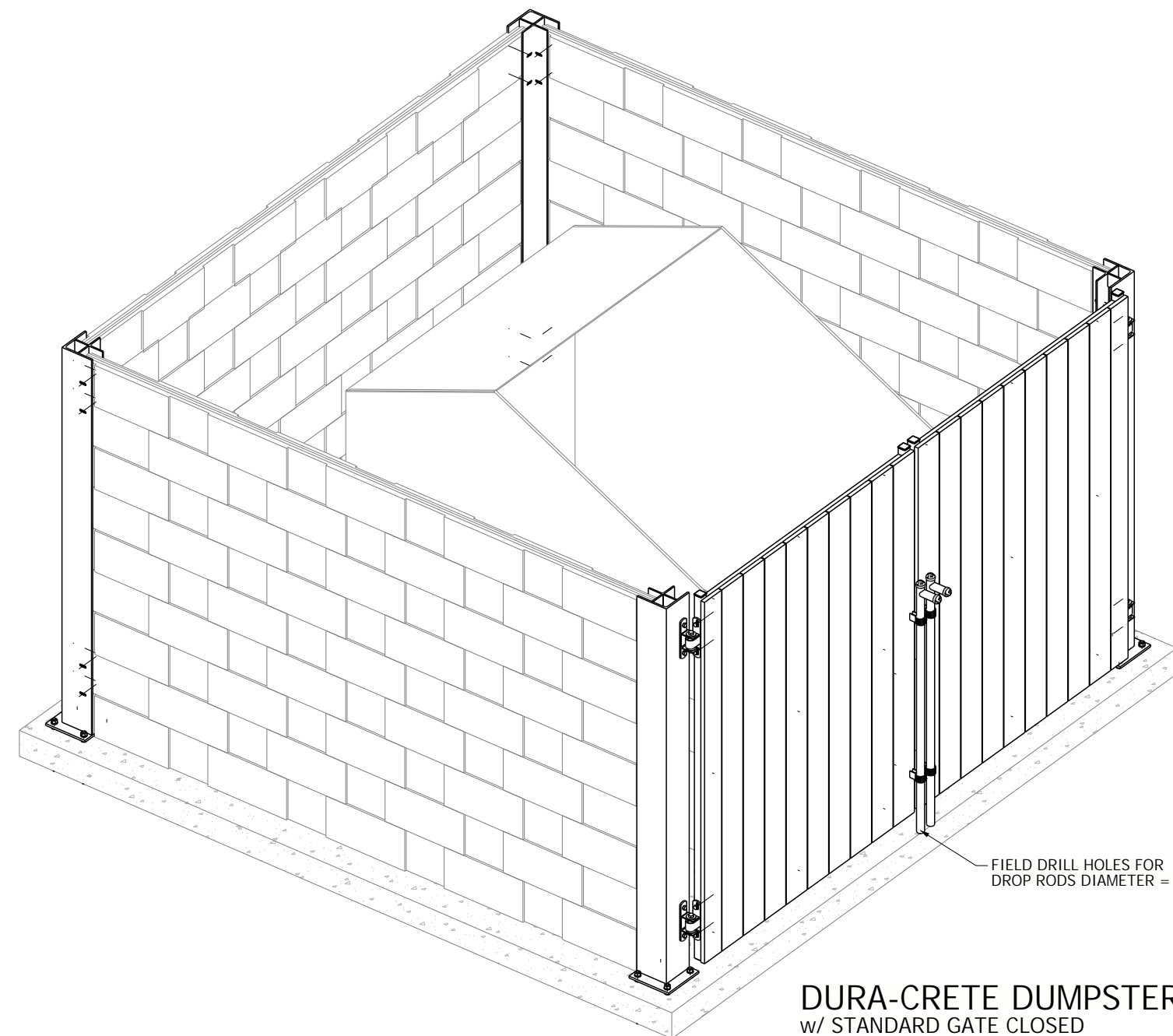

**DURA-CRETE DUMPSTER ENCLOSURE  
w/ STANDARD GATE CLOSED**  
SCALE = 1:24

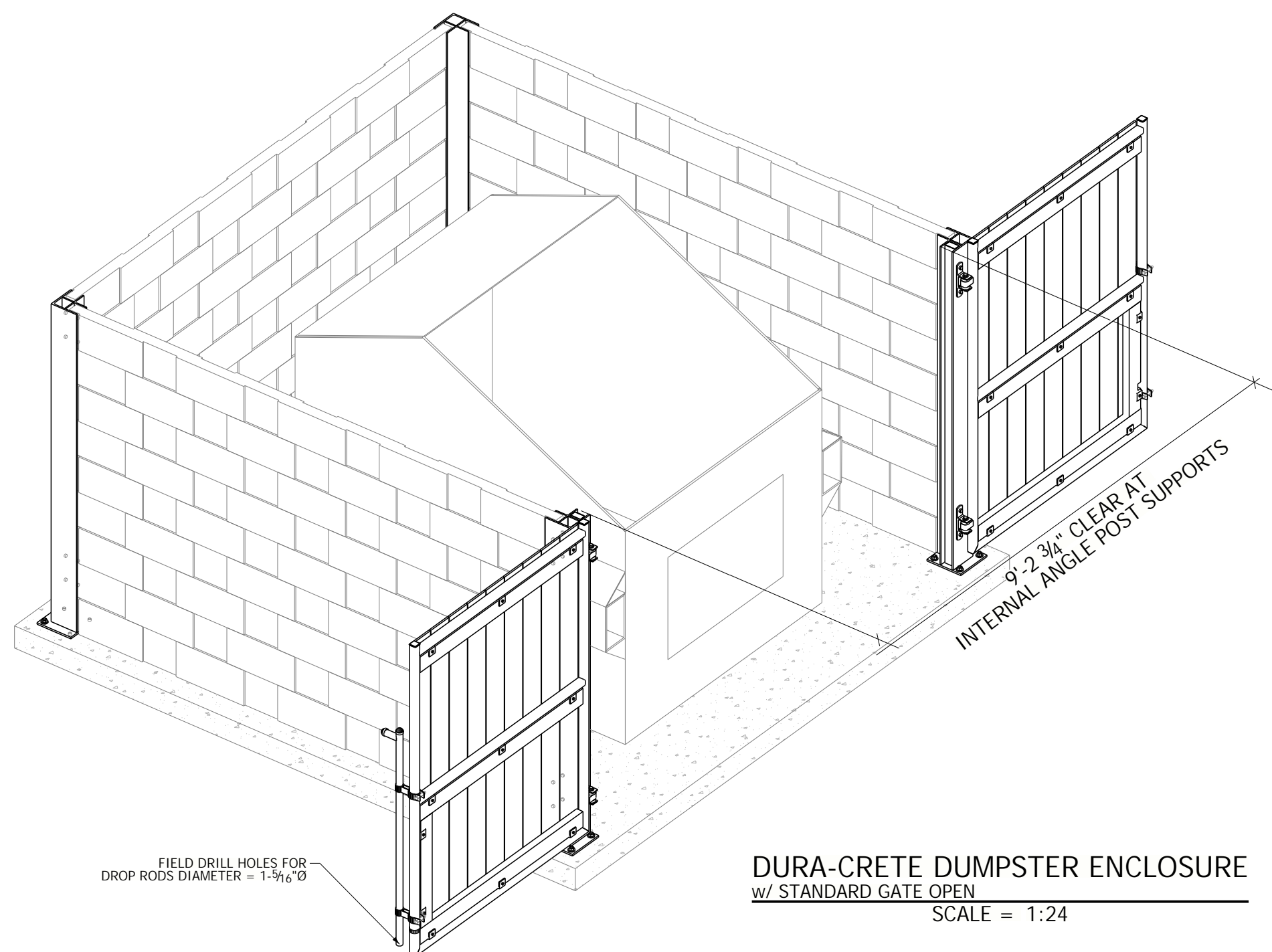

**DURA-CRETE DUMPSTER ENCLOSURE  
w/ STANDARD GATE OPEN**  
SCALE = 1:24

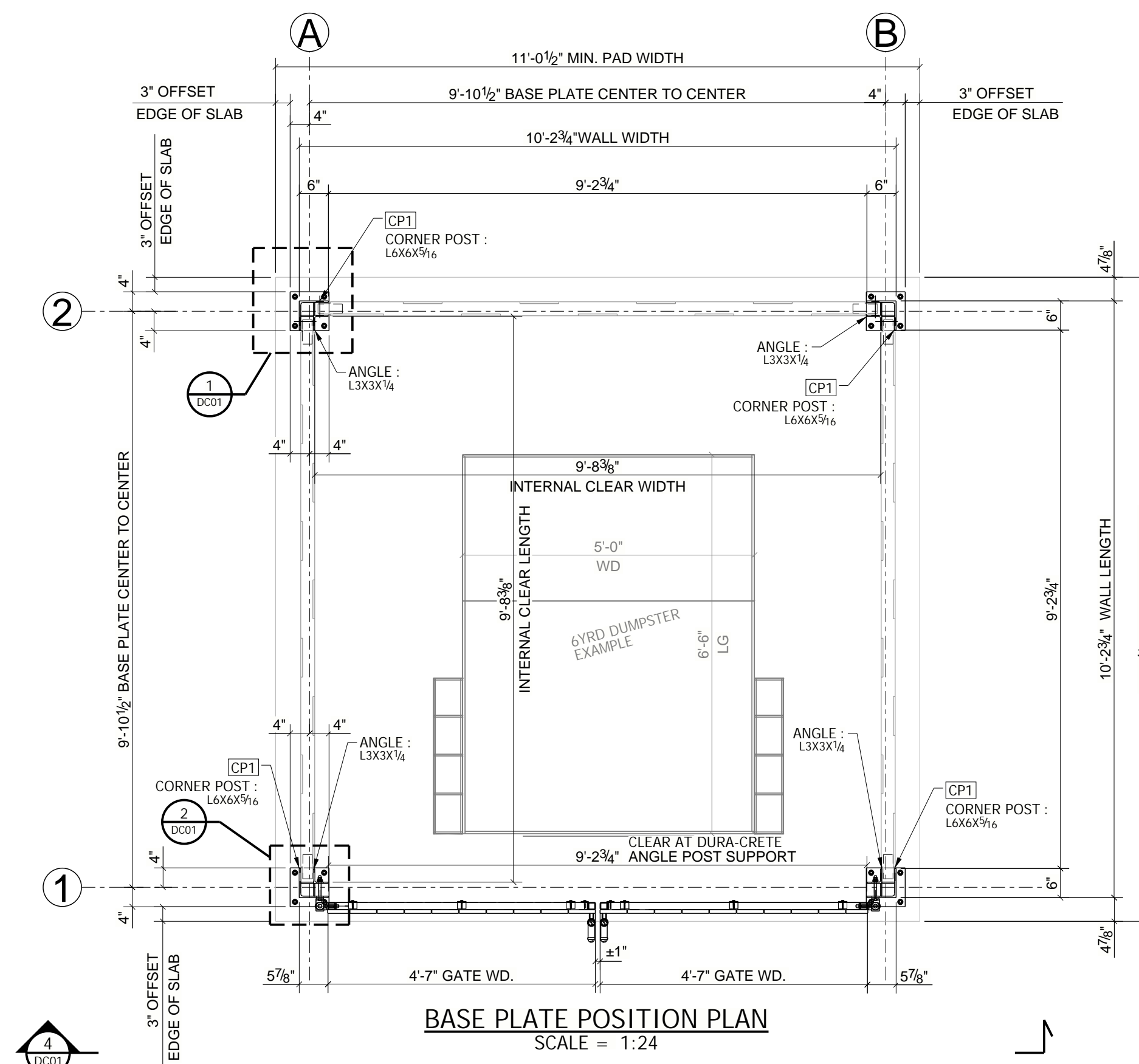

**BASE PLATE POSITION PLAN**  
SCALE = 1:24

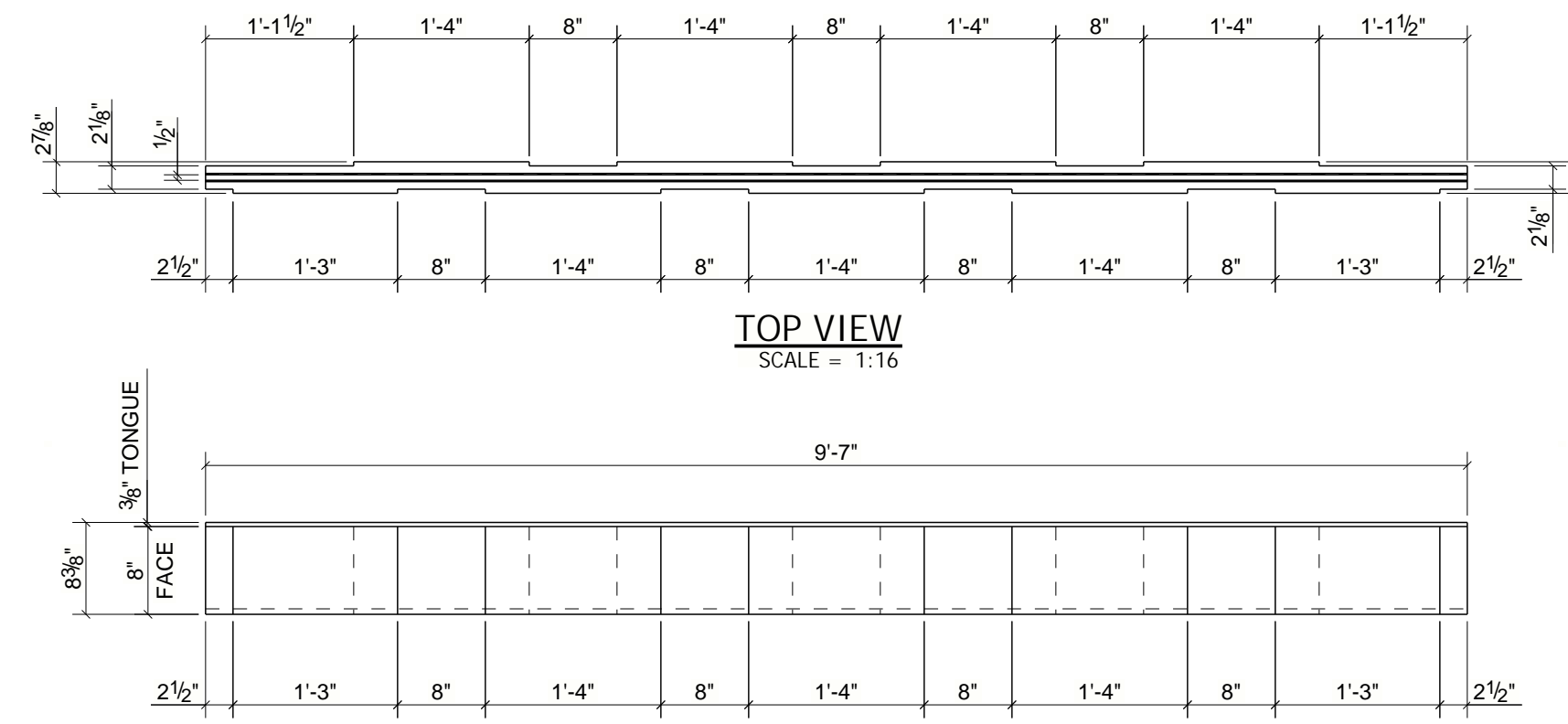

**STANDARD OFFSET BLOCK SLAT  
(TONGUE & GROOVE ASSEMBLY)**  
SCALE = 1:16

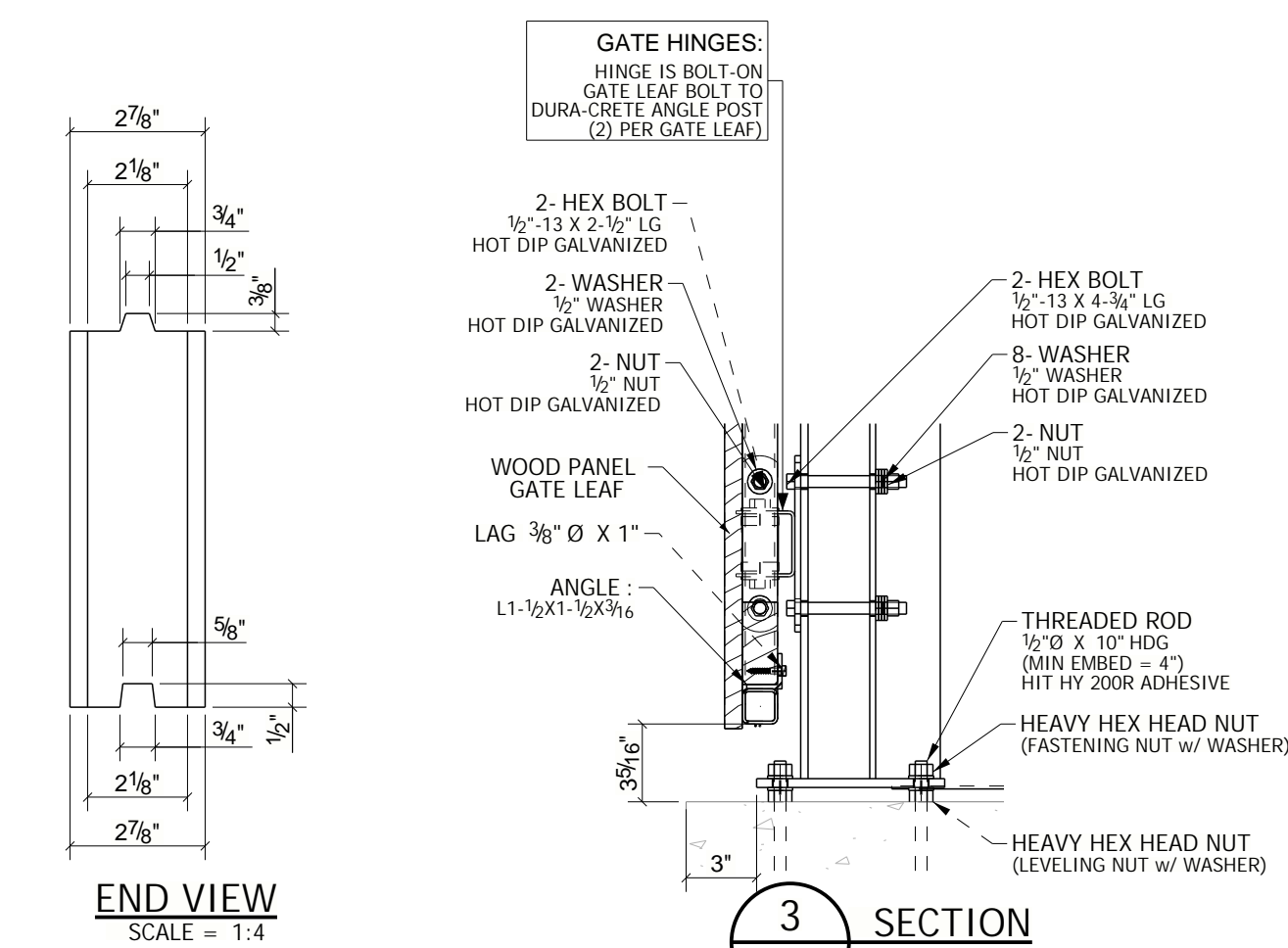

**3 SECTION**  
SCALE = 1:8

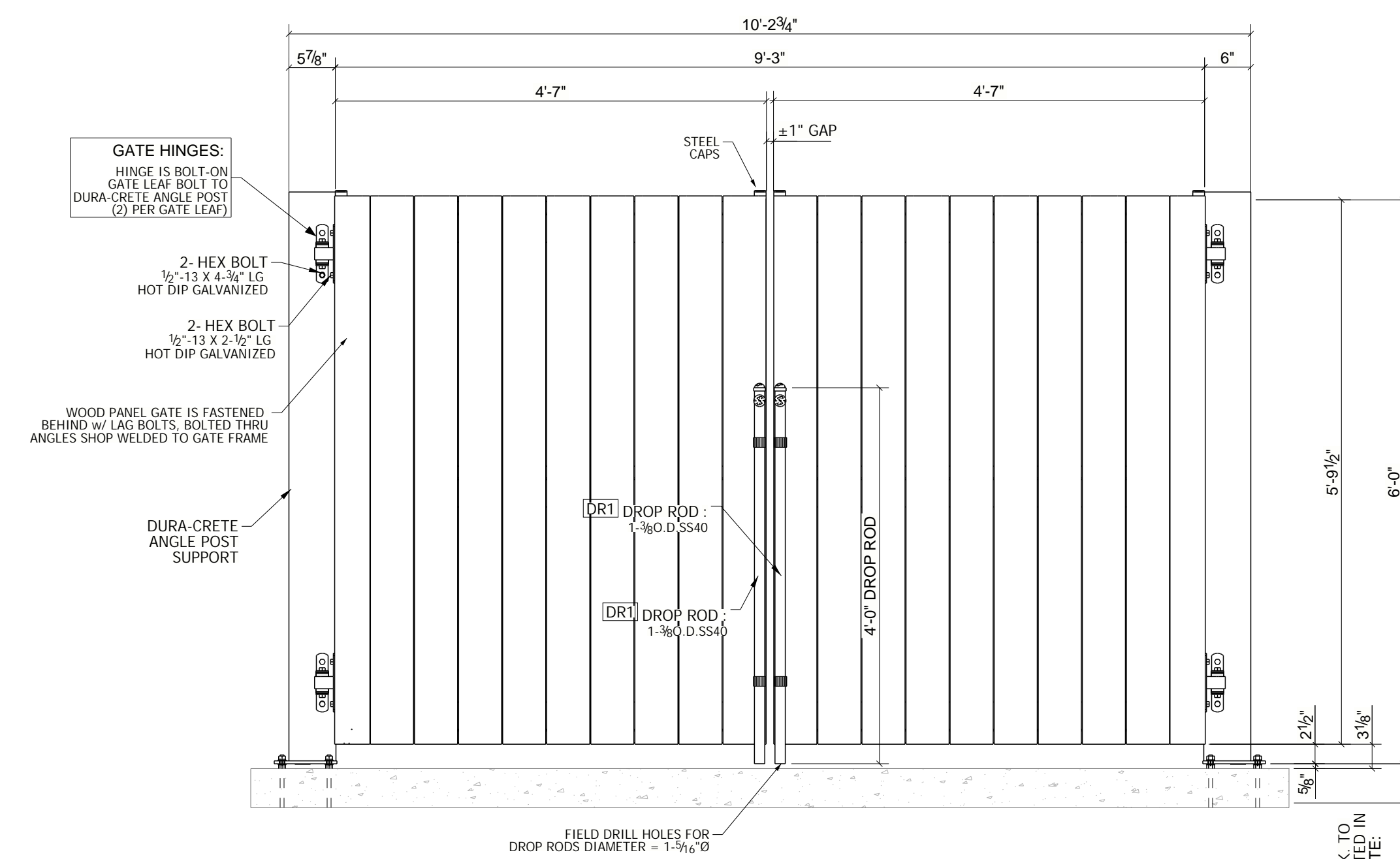

**4 SECTION**  
SCALE = 1:16

MUST HAVE MIN. THK. TO REQUIREMENTS STATED IN DRAWING. SEE NOTE: CONCRETE PAD

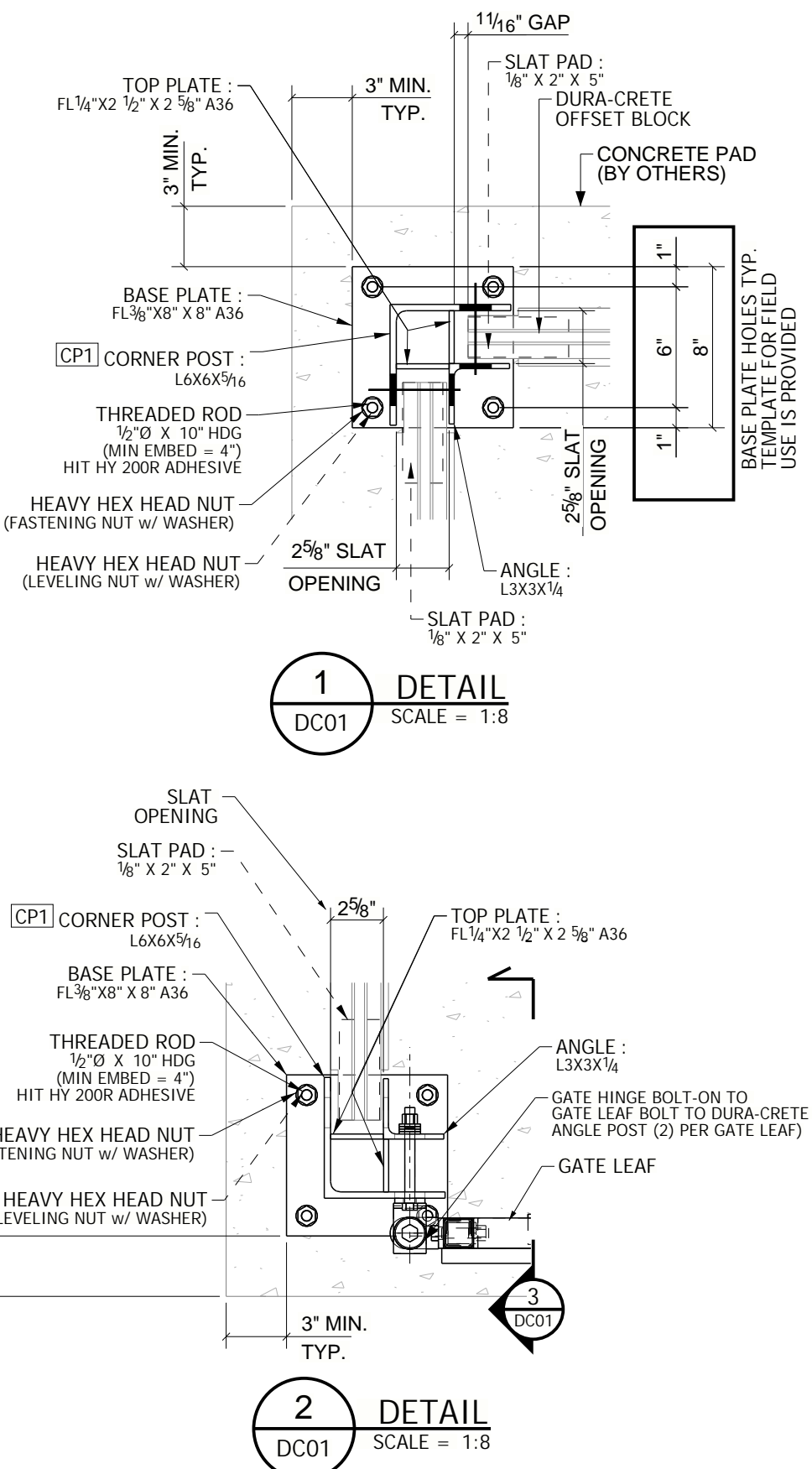

**1 DETAIL**  
SCALE = 1:8

**2 DETAIL**  
SCALE = 1:8

**MINIMUM FOUNDATION SPECS AS FOLLOWED:**

**18\"/>**

**SOIL CONDITIONS ALLOWABLE AVERAGE SOIL STRESS FOR LATERAL DESIGN: S1 = 1000PSI MIN. STANDARD WIND EXPOSURE CATEGORY B = 95MPH GEO-TECHNICAL EVALUATION MAY BE REQUIRED PER YOUR CITY'S GUIDELINES.**

**GOVERNING BUILDING CODES:**  
**MICHIGAN BUILDING CODE BASED ON IBC, LATEST EDITION- OCCUPANCY CATEGORY II**

**OTHER APPLICABLE CODES:**  
**ASCE / SE7-05  
ACI 318-08  
ANSI / AISC 360-10**

**ENCLOSURE OFFSET BLOCK WALL CONCRETE PAD SPECIFICATION REQUIREMENTS:**  
ENCLOSURES PAD GRADE ALLOWANCE = 1\"/>

**10X10 DUMPSTER ENCLOSURE**  
(1) BASE PLATE TEMPLATE GA. MATERIAL (SIM)  
(4) CORNER WALL POSTS  
(2) 1 1/2\"/>

**S-SERIES OFFSET BLOCK WALL SPECIFICATIONS**  
CORNER POST - CPT1 = 113lbs  
QTY OF DURA-CRETE SLATS REQ'D = 9 PER WALL 27 TOTAL  
WEIGHT = 1440 POUNDS PER WALL 4320 POUNDS TOTAL

**CONCRETE PAD AND PAD REQUIREMENTS SHOWN ARE INSTALLED w/ VERIFICATION BY OTHERS**

**ALL EXPOSED STEEL FRAMING IS GALVANIZED. ALL HARDWARE TO HAVE RESISTANCE TO OUTDOOR ELEMENTS**

REV	DATE	DESCRIPTION	BY
<b>DURA-CRETE WALLS</b>			
American Concrete Institute 		23450 REGENCY PARK DR. WARREN, MI 48089 P: 586.759.4286 www.duracretewalls.com	
		CLIENT: _____ ORDER NUMBER: _____ PROJECT NAME: DUMPSTER ENCLOSURE (10'x10') PROJECT LOCATION: _____ STREET: _____ CITY: _____ STATE: _____ PROJECT DESCRIPTION: DUMPSTER ENCLOSURE w/ 9'-2 3/4\"/>	
PLEASE NOTE: THESE DRAWINGS REPRESENT DURA-CRETE WALLS INTERPRETATION OF THE INTENT OF THE CONTRACT DOCUMENTS. EVERY EFFORT HAS BEEN MADE TO ENSURE THAT THEY ARE ACCURATE AND COMPLETE. APPROVAL BY THE AUTHORIZED PARTIES SHALL CONSTITUTE ACCEPTANCE, AND ANY POST-APPROVAL CHANGES WILL BE CONSIDERED TO BE CHANGES TO DURA-CRETE WALLS CONTRACT.			
DRAWN BY: C2M CHECKED DATE: 09/17/2025	RCD CHECKED DATE: 09/17/2025	ORDER DONE BY: _____ DATE OF ORDER: _____	SHEET NUMBER: <b>DC01</b>



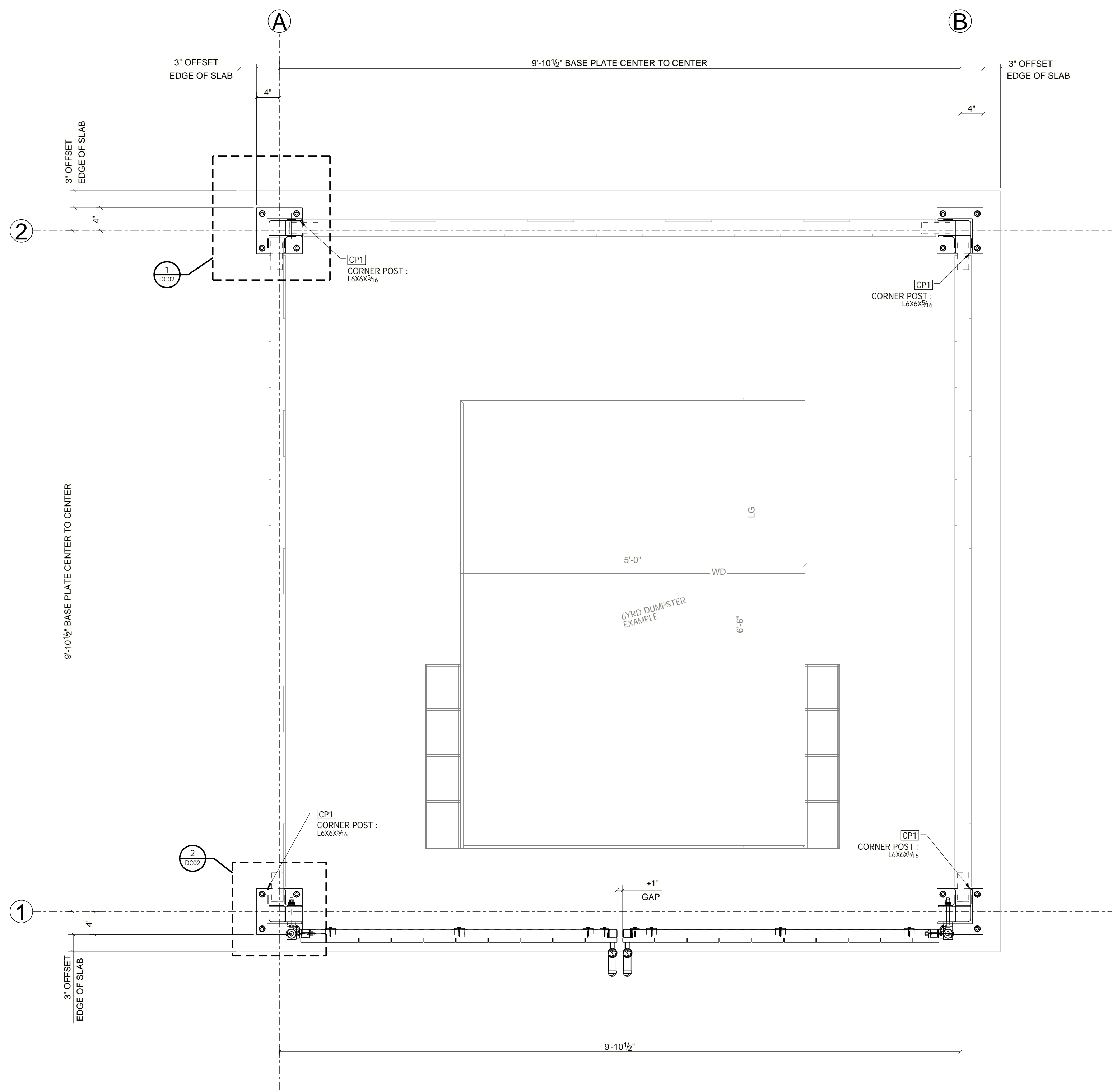

**BASE PLATE POSITION PLAN**  
SCALE = 1:12

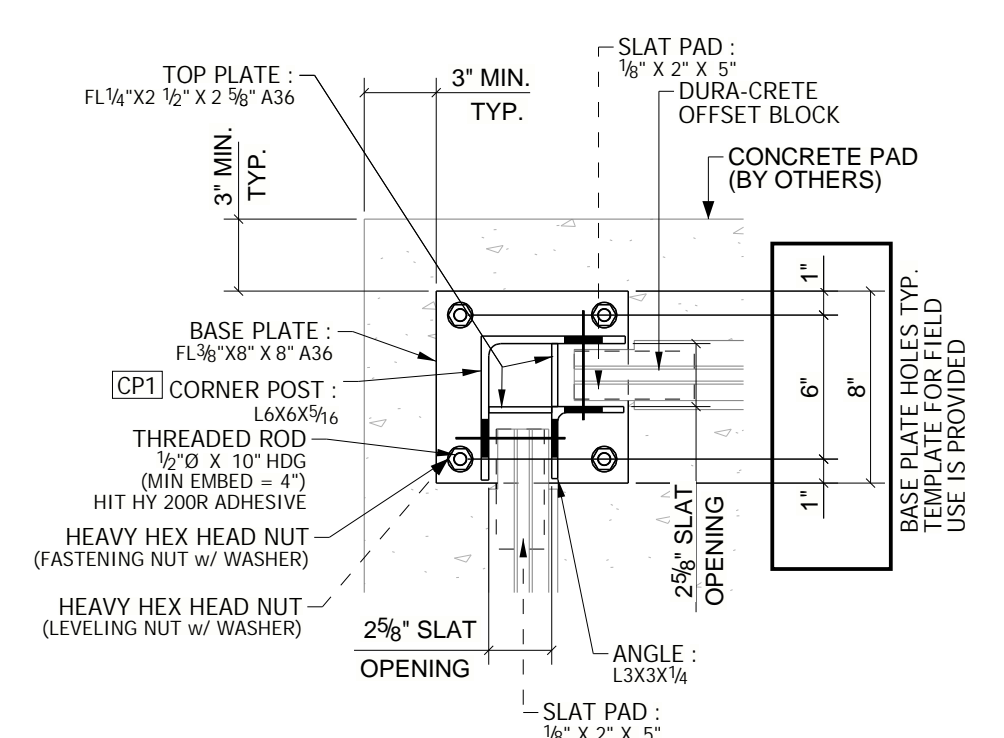

**1 DETAIL**  
DC02 SCALE = 1:8

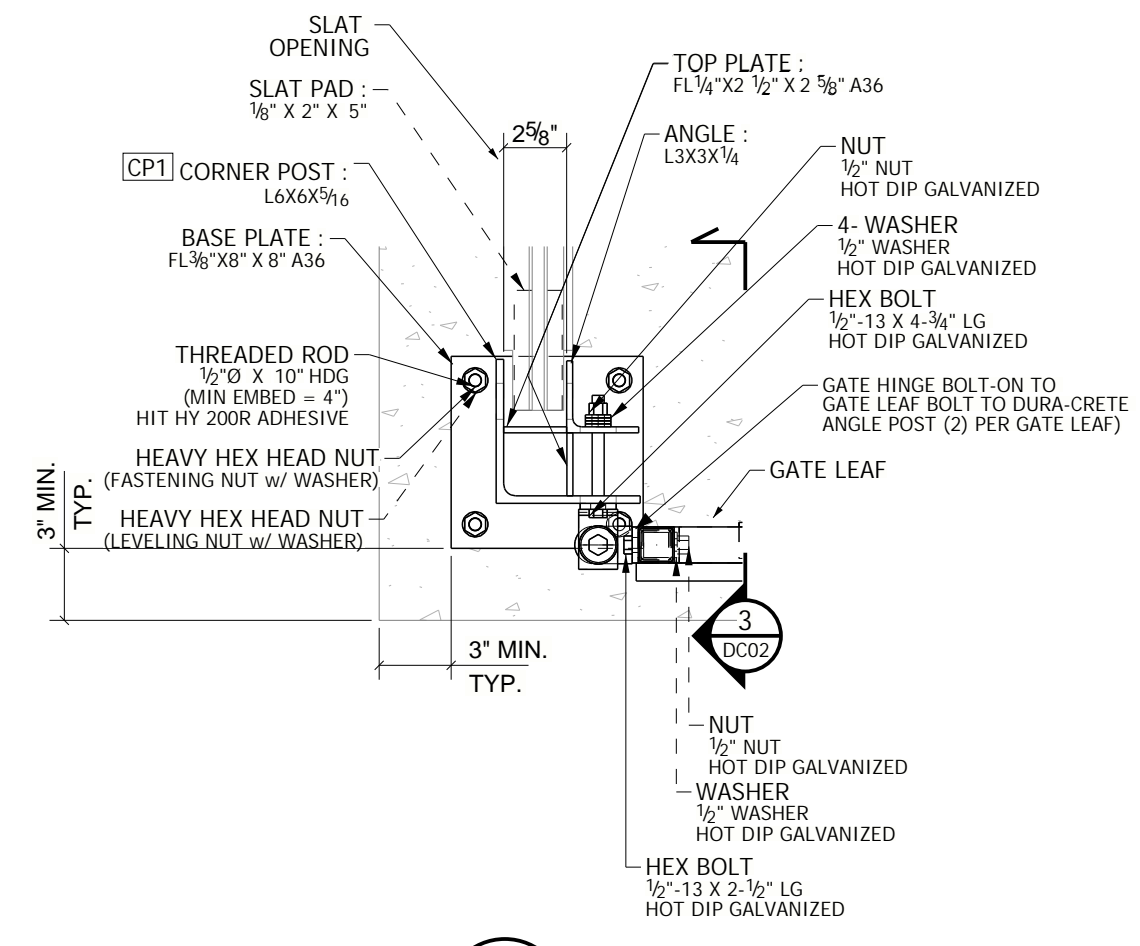

**2 DETAIL**  
DC02 SCALE = 1:8

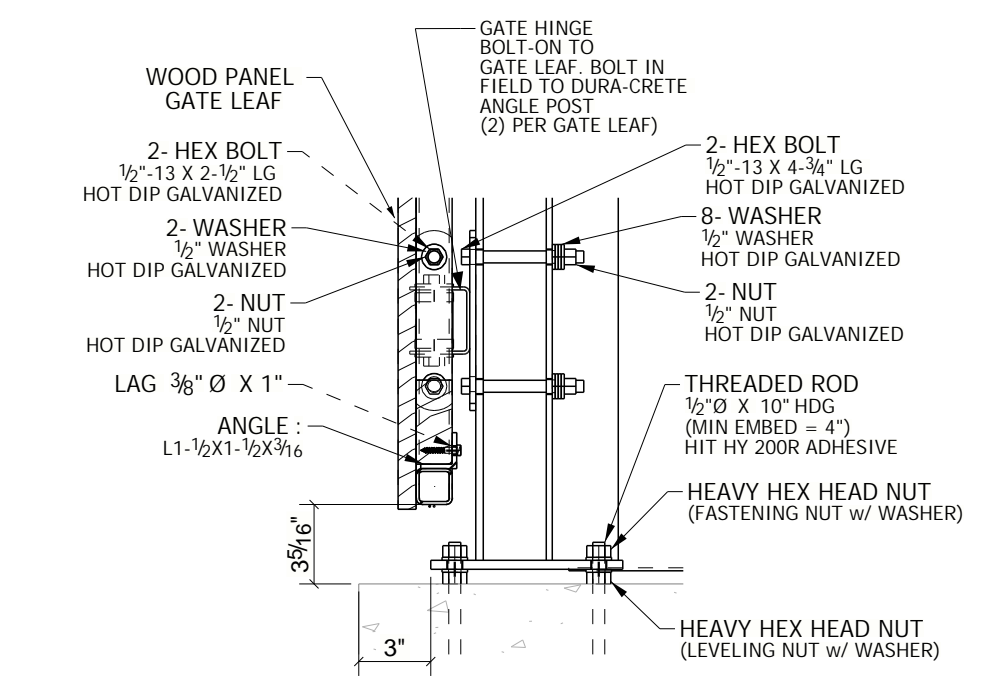

**3 SECTION**  
DC02 SCALE = 1:8

REV	DATE	DESCRIPTION	BY
<b>DURA-CRETE WALLS</b>			
<p>23450 REGENCY PARK DR. WARREN, MI 48089 P: 586.759.4286 www.duracretewalls.com</p>			
CLIENT:			
ORDER NUMBER:			
PROJECT NAME: DUMPSTER ENCLOSURE (10'X10')			
PROJECT LOCATION:			
STREET:			
CITY:			
STATE:			
PROJECT DESCRIPTION: DUMPSTER ENCLOSURE w/ 9'-2 3/4" WD GATE			
copyright Dura-Crete Products 2023. patent pending			
DRAWN BY: CJM	CHECKED BY: NCD	ORDER DONE BY: 	SHEET NUMBER: <b>DC02</b>
DRAWN DATE: 09/17/2025	CHECKED DATE: 09/17/2025	DATE OF ORDER: 	